平面図

リフォーム前

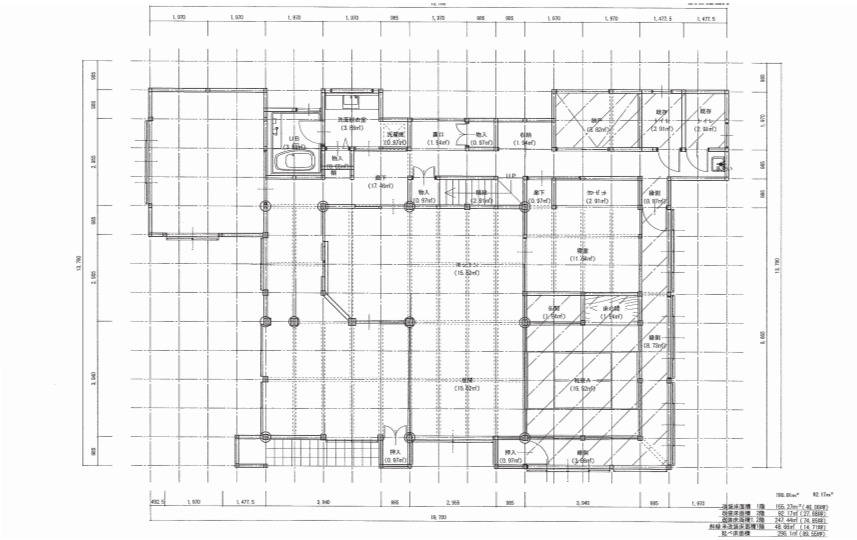
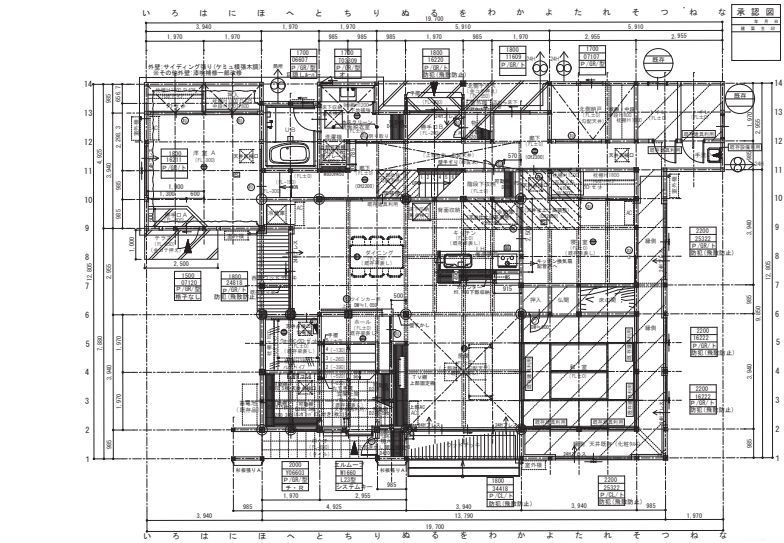
リフォーム後